

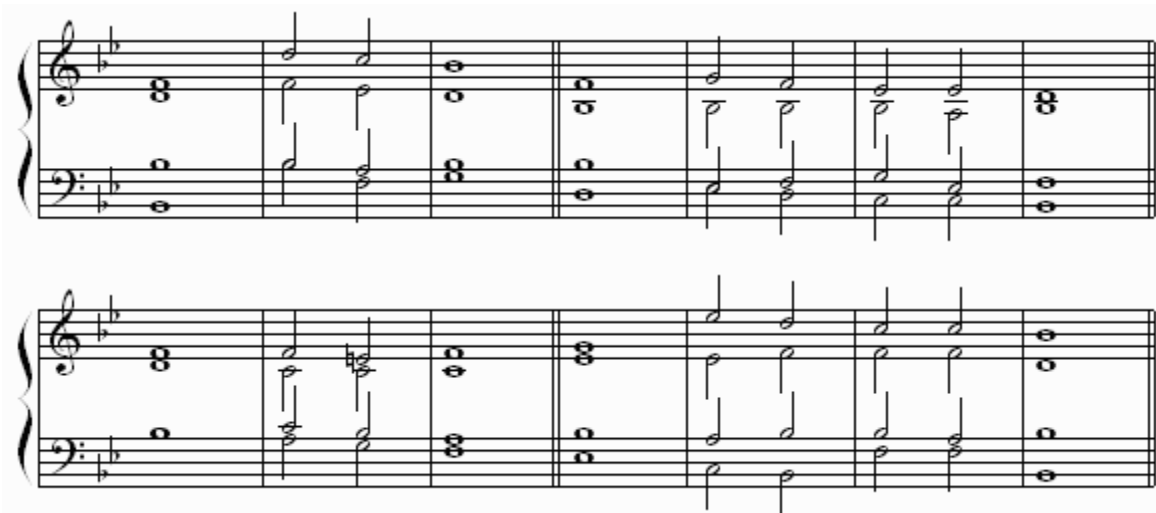

Henry Smart, 1813-79

1. The shipping forecast issued by the Met Office * on behalf of the Maritime and |
Coast-guard | Agency :
on Tuesday the first of July two thousand and eight at | sev-en · teen | twen-ty | five.
2. There are | warn-ings · of | gales :
in FitzRoy, Sole, Shannon, Rockall, | Bai-ley | South-east | Ice-land.
3. The General synopsis at thirteen | hun-dred | hours :
Atlantic low nine hundred and eighty six moving steadily northeast, * expected west Bailey
nine hundred and eighty seven by thirteen | hun-dred | hours to- | mor-row.
4. Low Bailey nine hundred and eighty moving | stead-i · ly | west :
filling nine hundred and eighty | six by | the same | time.
5. The area forecasts for the next | twen-ty · four | hours :
Viking * Southeast force five to seven. Moderate or rough sea. Occasional rain. Visibility |
mo-de- | rate or | good.
6. North Utsire South Utsire * Southeasterly force four or five, occasionally | six in · the |
south :
Moderate sea, occasionally rough later. * Occasional rain. Visibility | mo-der- | ate or | good.
7. Forties, Cromarty, Forth, Tyne, Dogger * Fisher, German Bight, Humber, Thames, | Do-ver |
Wight :
Southeast force five or six, occasionally seven for a time, occasionally four later. *
Moderate sea, occasional- | ly rough | for a | time.
8. Rain at times, with fog | pat-ches | la-ter :
Moderate or good visibility, occasionally | ve-ry | poor | la-ter.



Henry Lawes, 1596-1662

9. Portland, Plymouth, Biscay, FitzRoy, Sole * South or southwest force three or four, increasing | five at | times.
Slight or moderate, becoming rough in Plymouth. * Rain then showers. Visibility | mo-de- | rate or | good.
 10. Trafalgar * Issued zero hundred and fifteen hours on Tuesday the | first of · Ju- | ly :
North backing northwest force four or five, occasionally six. * Slight or moderate sea, occasionally rough in northwest. Fair. Good | vi-si- | bi-li- | ty.
 11. Lundy, Fastnet, Irish Sea, | Shan-non | Rock-all :
South force five to seven, occasionally gale eight at first, veering west or | south-west | five or | six.
 12. Rough or very rough sea. | Squal-ly | show-ers :
Visibility | mo-de- | rate or | good.
 13. Malin, Hebrides, Bailey, Fair Isle, Faeroes * Southeast becoming cyclonic force five to seven, occasionally gale | eight at | first :
Rough or very rough sea. Rain or showers. * Moderate or good, occasionally poor | vi-si- | bi-li- | ty.
 14. South-east Iceland * Cyclonic seven to severe gale nine becoming easterly or southeasterly | five to | se-ven :
Rough or very rough sea. Rain or showers. * Moderate or good, occasionally poor | vi-si- | bi-li- | ty.
- (2nd part)
15. We regret to | have to · in- | form you :
That the Iona ferry has been cancelled | for the | next six | days.